PEACE RESOLUTION IS PASSED BY THE HOUSE

MAJORITY INSUFFICIENT TO OVERRIDE VETO BY THE PRESIDENT

LEASED WIRE SERVICE OF THE ASSOCIATED PRESS

WEATHER.

Showers, cooler east portion tonight. Moderate southwest winds.

THE DAILY HERALD

OFFICIAL CITY AND COUNTY NEWSPAPER. EXCLUSIVE FEATURE SERVICE.

THE COPY, FIVE CENTS. VOL. V PORT ANGELES, WASHINGTON FRIDAY, MAY 21, 1920 NO 30

RUMORS GOVERNMENT CONTROL SHAKE DOWN FOOD MARKETS

INTERSTATE COMMERCE COMMISSION DIRECTS BIG LOAN TO ROADS

(By Associated Press)

WASHINGTON, D. C., May 21. — The Interstate Commerce Commission has ordered a loan of $125,000,000 to the railroads for the purchase of much needed equipment and has also ordered that traffic may be forwarded without reference to previous routing plans.

All rules governing car service are abrogated and the transfer of 32,000 coal cars from the West to the East and 20,000 box-cars from the East to Western grain fields is expected within ten days.

"CORNERS" MENACED.

CHICAGO, May 21.—Almost a panic prevailed in the grain market here and towards the close of business corn dropped 11 to 13 1-2 cents from yesterday's price and pork fell $2.50 the barrel.

Relief of freight congestion and priority of grain movements on the railroads are given as the causes.

SUGAR HOARDERS HIT.

NEW YORK, May 21.—Rumors that the government intended to re-assume the regulation of industry caused losses of 2 1-2 to 6 1-2 cents on sugar stocks on the exchange today.

NEW MEMBER WANTED.

SPOKANE, May 21.—Governor Louis F. Hart yesterday declared he has no one in mind to succeed Mrs. W. S. Getiswold, of Seattle, whose term as a member of the state industrial welfare commission expired in January. The appointment was offered to Mrs. Winfield Smith, of Seattle, and declined.

PRICE CUTTING IN SPOKANE.

SPOKANE, May 21.—The price cutting among the retailers of this city spread yesterday to men's clothing, millinery and men's and women's shoes. A large clothing store, a large millinery store and a shoe store announced their intention of cutting prices 20 per cent. Two large department stores already had announced reductions of 20 per cent.

FAVORS CANADIAN CROPS.

WINNIPEG, May 21.—With ideal weather conditions prevailing and the crops growing strongly, fears regarding the grasshopper menace in southwestern Manitoba are daily becoming less acute, according to Mon. Valentine Winkler, minister of agriculture, who returned today from a visit to the rural districts.

RETURNED SOLDIER DROWNED

QUESNEL, B. C., May 21.—Lester V. March was drowned yesterday afternoon in the Quesnel river while attempting to cross on a raft to string a wire cable for a ferry. He was the only son of S. J. Marsh, president and manager of the Cariboo Platinum Extracting company. He returned from overseas recently.

Villa, Fat and Prosperous Dictates Terms To Leaders Of Mexican Revolution

CHIHUAHUA, May 21.—Villa's representatives and Gen. Calles failed to agree on terms of the former's retirement here today. Steps for the elimination of Villa are being considered.

IN CAMP WITH GENERAL VILLA, BOQUILLAS, Chihuahua, May 20. — Via El Paso, Tex., May 21.—Francisco Villa will not be satisfied with mere guarantees of personal safety from the newest revolution in Mexico, he told the Associated Press in an exclusive interview at his camp in the mountains here today. Villa will demand guarantees concerning how the government is to be operated and before he returns to private life must see the guarantees in actual operation, he said. This means Villa's force of men will not be disbanded immediately, but kept ready for action.

Mexicans of all classes, including Villa himself and his men, agree that until he is satisfied with the governing forces in Mexico, peace and a return to normal conditions in Mexico are impossible.

Villa sent envoys to Chihuahua City from here last night headed by Alfonso Gomez to confer with General P. Elias Calles, minister of war for the revolutionists. Calles was reported as intending to confer personally with Villa here.

Villa declared the new government, to be satisfactory to him, must not include any of the politicians, with perhaps a few exceptions, who have had part in ruling Mexico under Carranza. He said that if a government satisfactory to him were set up he would turn over the the republic vast amounts of bullion and other valuables valued at millions of dollars. Otherwise the bullion would be used for his own operations.

"The present revolution came about over the same causes for which I went to war against Carranza four years ago," Villa said. "The same causes existed then, and I pointed out the insicerity and trickery of Carranza.

"What the attitude of the United States will be interests me most. The president of the United States set up Carranza in what seemed defiance to promises made me by American agents. Now Carranza is gone.

"Against Americans individually or collectively I have no ill feeling but there is bitterness toward your politicians. In the early days of the revolution I showed my friendship. I gathered some Americans together, arranged a train for them and saw they were escorted to their own country in safety. Then when I was forced to send my own wife as a fugitive to the United States for her safety the rings from her fingers and the earrings from her face were stripped from her without consideration."

Villa declared he had not harmed an American or other foreigner for many months.

Villa is fat and has not the litheness and suppleness of his heyday, a few years back. He weighs well over 200 pounds and he keeps from putting on more weight by exercising and setting up exercises. Villa does not drink, and he extends prohibition to his men. Search for a bottle of beer by a visitor to his camp today was futile and the visitor was informer every place he visited Villa had issued orders no liquor or beer was to be sold while his men were about. The penalty Villa set was hanging, they said. "And he always keeps his word," the liquor vendors added.

Yesterday Villa baptised twenty children of Mexicans living hereabouts and became the godfather to them all.

MAYOR PEGRAM ON HIS WAY TO PORT ANGELES

Mayor J. L. Pegram is on his way back to Port Angeles, according to telegraphic information received here yesterday.

The mayor, it is understood, superintended the removal of his father from his home to the home of his daughter where he will have constant care, prior to taking the train for the West.

From information received, it is believed the mayor will be home before the next council meeting, on Tuesday night.

FISHER;S SCONES ARE HITTING THE SPOT IN ANGELES

Have you tasted the hot scones or had a crispy hot waffle and eaten a bowl of nourishing tasty porridge? If not, then Saturday is your last opportunity—that is, the last opportunity to partake of these delicacies prepared by the Fisher demonstrators.

The wind-up of the campaign of demonstrating is being held at the Olympic Cash Grocery on First St. It is a method by the Fisher Flouring Mill Company by which they prove that better results can be obtained by the use of the products of their mills.

The two ladies who are doing the demonstrating here are Ida M. Landers and Elizabeth E. Thayer. Miss Landers makes the scones, all the work being accomplished before the public. As she deftly mixes the ingredients she entertains the spectators with a chatty, pleasant explanation. As the delicious hot scones come out of the oven they are passed out to the people. Miss Landers admitted that she could make good scones with any flour, but that better results were accomplished with Fishers, and then naively: "I get more and better scones from a given amount of Fisher's Blend Flour than with any other." What she says is really backed up with the goods. She is so sincere and convincing that one is impelled to believe.

Mrs. Elizabeth E. Thayer, who serves the waffles and mush, is equally strong in her line. She knows and does not hesitate to tell the people that waffles made from Fishers Pancake Flour are as good or better than any other. She will let you watch her mix the batter and show you clearly that all she adds to make the crispy, brown waffle is the pancake flour and sufficient water to make a proper batter. Then the clinch the argument she wil hand you a sample package of the flour and ask you to take it home and try it. No one has ever returned and complained that the flour is not just what is claimed for it.

Go, by all means, to the Olympic Cash Grocery Saturday and partake of the dainties being served there by these two estimable ladies.

SEATTLE WARS UPON JITNEYS

(By Associated Press)

SEATTLE, May 21.—Wholesale arrests of jitney drivers were made here today as the result of the efforts of the city to enforce new regulations imposed by ordinance.

The jitney drivers contend the city has no right to legislate against the operation of jitneys, which is sanctioned by state law.

WAR AGAINST HIGH PRICES MAINTAINED

(By Associated Press)

NEW YORK, May 21.—The bankers' war on high prices, declared at the behest of the federal reserve board, brought another wave of liquidation in the securities market.

Primarily induced by the country-wide stringent credit conditions, this wave caused many stocks and bonds to fall to still lower quotations for the current movement.

Support of substantial character was forthcoming, however, and bargain hunters also were active in the more popular issues. As a result prices rallied vigorously before the close, liberty bonds and victory notes sharing largely in the recovery.

From every responsible authority came assurances that basic financial conditions all over the country offer no occasion for apprehension. In the words of a leading financier, the present movement is largely in the nature of a "necessary readjustment of values, including commercial and industrial inventories."

The price slashing movement seemed to be gaining ground among New York retailers.

WOOL SLUMPS.

WASHINGTON, D. C., May 21. — The department of justice was asked in a resolution by Senator Owen, democrat, Oklahoma, today for all facts, figures, data and information relative to profiteering.

The resolution, which was not discussed, called for a list of all corporations, which made more than 15 per cent on their capital investment in the last year.

A two-year embargo on the export of sugar was proposed by Senator McNary, republican, Oregon. Violation would subject exporters to a fine of $10,000 and ships carrying away sugar would be forfeited.

In the house creation of a government commission to fix maximum prices of necessities was proposed in a bill by Representative Fuller, republican, Massachusetts.

BANK INFLUENCES FELT.

BOSTON, May 21.—The price of wool today, a break of from 10 to 20 per cent occurring at auction sales conducted here under the auspices of the British government. Only seven mills took part in the bidding and but thirty per cent of the wool offered for sale was disposed of. Buyers were agreed tha the peak of high prices for wools has passed.

SNOHOMISH CALLED TO AID OF TUG

A 75-mile gale at Cape Flattery last evening for a time threatened the Tug Hercules, which was towing a dry-dock pontoon. The radio equipment at the Cape went out of commission but the Hercules' call for help was picked up by the Snohomish which was lying in harbor here and she steamed off to the rescue.

On arrival, however, the wind had fallen and the tug was getting back on to her course, from which she had been driven towards the island shore, upon which the wind threatened to pile her up.

The Neah Bay life saving crew also went out to take off the crew aboard the pontoon but they also found on reaching the craft that the falling wind had made it still safe for the men to stay where they were.

TIDES.

Today		
Second Low	11:51 p. m.	5.4
Tomorrow		
First High	4:32 a. m.	6.7
First Low	11:40 a. m.	2.1
Second High	7:27 p. m.	8.6

ANGELES HIGH WALLOPS GOBS IN BASEBALL

It begins to appear that Port Angeles has a real ball team in the aggregation of high school boys who are wearing the spangles. This much was shown yesterday when that team met and administered a crushing defeat to the gobs from the U. S. S. Snohomish. Paulson, on the mound for the tars, really pitched good ball and the large score run up by the high boys was accounted for by poor support. Kelly, who hurled for the high boys was given excellent support and the gobs were only permitted to cross the scoring station twice, and only gathered unto themselves five little hits.

The game was one-sided from the start to the finish and when the end came there was great joy among the high rooters and a like amount of gloom among the sailor laddies. Here is the score:

	R	H	E
U. S. S. Snohomish	2	5	10
Angeles High	16	14	4

RUSHES PROBE OF CANDIDATES

(By Associated Press)

WASHINGTON, D. C., May 21. — Senator Kenyon, chairman of the subcommittee on privileges and elections, which is to investigate the campaign expenses and pledges of presidential candidates, has issued instructions for quick action.

The campaign managers of the candidates have been summoned by wire to appear here Monday and furnish detailed information.

SEEK RELEASE OF AMERICANS

(By Associated Press)

WASHINGTON, D. C., May 21. — Aroused by reports of the imprisonment and detention in soviet Russia of various American citizens, the state department has taken steps to bring to bear indirect pressure on the Bolshevik authorities to obtain their release.

A request has been addressed to the Austrian government through the American commissioner in Vienna asking that Hungarian communists, detained since their escape to Vienna from Budapest last year, and whose release has been made the subject of overtures by the Bolsheviki, shall be refused release pending the freeing of American citizens detained in Russia.

STEAL SPUDS FROM JAIL.

(By Associated Press)

MONTERAL, May 21.—Last night, while armed guards passed the walls of oBrdeaux jail, so that the inmates might be in safe keeping, thieves sneaked up to a small shed in which is stored the jail's supply of vegetables and stole 100 bags of supds.

BREAD RIOTS IN MADRID.

(By Associated Press)

MADRID, May 21.—Martial law has been proclaimed here as the result of rioting caused by the government's rationing of bread. The situation is growing worse.

Earliest monuments of Egypt show hieroglyphins in their perfected form.

SENATE RESOLUTION ENDING WAR GIVEN MAJORITY OF 89

(By Associated Press)

WASHINGTON, D. C., May 21. — The senate substitute for the Republican house peace resolution passed the house today by a vote of 228 to 139.

Twenty Democrats voted with the Republican majority and two Republicans voted against the resolution.

The vote indicates that should the resolution be vetoed by President Wilson, as expected, any attempt to override the veto fould fail of the necessary two-thirds majority.

City and County Chit-Chat

The Ladies of the Maccabees initiated two new members last evening, Mrs. Grace Smith and Anna Schweitzer. The initiation was followed by a banquet and social session. There was an excellent attendance of members.

❖ ❖ ❖

Anton Moberg, 50, recently brought in from Camp Nine, is not improved. His folks back east have been notified and their arrival is expected at any time.

❖ ❖ ❖

Pete Oakes, of the Crescent Boxboard Company, was taken to the General Hospital today with a crushed hand, necessitating the amputation of his middle finger. He is resting easily.

❖ ❖ ❖

Mr. and Mrs. O. K. King and two boys, Father Cammerman and W. J. Benbennick of Bremerton, passed through Port Angeles, Thursday on their way to Singer's. They will spend a short time there and then complete the Georgian circuit.

❖ ❖ ❖

Wells Tablets will make you weel and keep you well. Two hundred doses for a dollar. 6t

❖ ❖ ❖

Mr. and Mrs. Best and Mrs. Ed Shields, who attended the Pythian convention, are remaining in Seattle to visit with friends before returning to their homes in Port Angeles.

❖ ❖ ❖

The Rhododendron Club met yesterday afternoon at the home of Mrs. Pearson on Sixth and Chambers. There was a good attendance of members.

❖ ❖ ❖

The Cherry Hill Auction Club met at the home of Mrs. H. J. Erickson yesterday afternoon. Five tables were in play. Mrs. Meredith won the first prize and Mrs. Blanchard the free for all. There was an excellent attendance. Delicious refreshments were served.

❖ ❖ ❖

Mrs. Julius Sadusky of Victoria, has been in Port Angeles the past week visiting her husband who is employed at the Boxboard Company. She plans to return to take in the celebration on Empire Day. Mrs. Sadusky may eventually make her home in Port Angeles.

❖ ❖ ❖

Mrs. Emmett Keene who recently lost her little dog, which was well known round the Hotel Francis, where his mistress is the housekeeper, has had no word of its whereabouts, although a reward was offered for its return. It is alleged that the little yellow water spaniel was sold to a dog lover for two dollars. Mrs. Keene is heartbroken about it and is endeavoring to trace her pet.

❖ ❖ ❖

Mrs. Herman Fisher, accompanied by Mr. and Mrs. Ed Fleming, returned on the Sol Duc this morning from Seattle, where she has been attending the convention of the Pythian Sisters. She reports a fine meeting, with splendid reports from all the different lines of endeavor, especially the altruistic work of the members. Mrs. Fisher says she feels invigorated by the change and much better than when she left with the Flemings last Monday.

The Women's Literary Club met with Mrs. Sarringer on Lincoln Heights this afternoon.

❖ ❖ ❖

Messrs. Nurse and Baum, who have been in Port Angeles in the interests of the Wyoming oil fields, returned to Seattle last night.

❖ ❖ ❖

The Sol Duc was very late again today, arriving from Victoria on her return trip about 2:30 p. m.

❖ ❖ ❖

Don't fail to attend the dance on Saturday night, May 22, at Fairview Hall. Pantier Bros. Jazz Orchestra. oGod floor. Come and shake a foot.

❖ ❖ ❖

All the patients at the Resthaven hospital are convalescing in splendid shape, according to the report of the nurse in charge.

❖ ❖ ❖

Wells Tablets will make you well and keep you well. 200 dose for a dollar.

❖ ❖ ❖

H. Munson left early this week for Seattle on business connected with the winding up of his affairs in that city. Mr. Munson is intending to reside permanently in Port Angeles.

❖ ❖ ❖

Mrs. Clarence Munson, accompanied by her daughter, Lucile, will leave for Portland in the morning. They have been visiting at the M. R. Jamieson home for the past two weeks.

❖ ❖ ❖

Mrs. Wightman and her sister, Mrs. Kitty Wardbaugh, are visiting with the Kalloch family on Sixth and Laurel. Mrs. Wightman and her folks recently moved out to a delightful summer home near Piedmont.

❖ ❖ ❖

William Pritchard of Seattle, was in town today on business connected with his property interests.

❖ ❖ ❖

Another big truckload of heavy pipe for the Washington Pulp & Paper Mill passed up Oak street today, making the ninth or tenth that have gone by so far. The piping is for the Little River line.

❖ ❖ ❖

The steamer A. S. Lucas, Standard Oil tanker from Vancouver, entered this port this morning and cleared for southern oil ports.

❖ ❖ ❖

The schooner Alice Cook, from the Hawaiian Islands, arrived here yesterday and proceeded to Mukilteo to load.

LIBERTY BONDS GO UP.

(By Associated Press)

NEW YORK, May 21—Liberty bonds went up today under heavy buying, the advances ranging from $2.30 the fourth issue of 4 1-4's to 90 cents for Victory 3 3-4s.

DAYLIGHT ROBBER CAUGHT.

(By Associated Press)

SEATTLE, May 21.—Mathew Riley, 37, held up Max J. Willows, a Georgetown merchant in broad daylight today and robbed him of $1,264.

Willows called the police in and citizens aided in the pursuit which resulted in the capture of the robber and recovery of the loot.

THE DAILY HERALD

Every Evening Except Sunday.

ARTHUR V. WATTS, Editor and Publisher.

MEMBER OF THE ASSOCIATED PRESS

Entered as second class matter December 9, 1915, at the postoffice at Port Angeles, Washington, under the Act of March 3, 1870.

The Associated Press is exclusively entitled to the use for republication of all news dispatches credited to it or not otherwise credited in this newspaper, and also the local news published herein.

By Carrier, per year	$5.00
By Carrier, six months	2.75
By Carrier, three months	1.65
By Carrier, per week	.12
By Mail, six months	1.75
By Mail, per year	3.00

FRIDAY, MAY 21, 1920

Editorial

DETECTIVE AGENCIES BAD.

That mix-up in Matewan, West Virginia, concerning which press dispatches are somewhat confused, is nevertheless a reminder that most private "detective agencies" are outside of the law. No private concern should be able to command the services of armed men wearing any uniform or bearing any commission other than Uncle Sam's.

SEATTLE'S RAILROAD BUY.

Mayor Caldwell of Seattle, has commenced an investigation of the purchase by the city under the administration of that great patriot, Ole Hanson, of the street railway system, in the hope that he may find some way of saving a portion of the alleged excessive purchase price. Caldwell says the $15,000,000 paid is just about $5,000,000 or $6,000,000 more than the plant was worth.

Possibly "fraudulent misrepresentation", regarding the value, may be alleged in a suit to have the price reconsidered. However, it is notoriously difficult for a buyer to get his money back after the transaction. The buyer should beware, in the theory of the law, and at the time of this deal Seattle people were mostly busy bewaring of the terrible Reds.

So it just slipped over!

PUTTING PROHIBITION OVER.

Vice President Marshall, who is by practice opposed to the use of alcoholic liquors, said the other day at a gathering of lawyers that had congressmen voted according to their own convictions, the prohibition laws never would have been put over. He says they voted for this legislation because they believed a majority of the people of the United States desired it.

The propaganda for prohibition was making the loudest noise, but it is far from certain that the noise represented a majority of the people. It is difficult to form an estimate. Of the thirty or forty men who have happened to discuss prohibition in the hearing of the writer in the past few months, every one of them was opposed to it. On the other hand, every one of them expressed the opinion that the saloon should not be allowed to "come back". As a matter of local sentiment, therefore, it would seem that there is a strong backing for a government system of handling liquor. Politicians are afraid of the issue—they do not know how many votes they may lose if they express their convictions. Much probably depends upon the degree of objectionableness exhibited by the federal dry sleuths in enforcing the law. Public opinion eventually will decide the issue outside of the halls of congress.

PUNGENT PARAGRAPHS.

If you can't make good, make tracks.—Arizona Republican.

The quickest way to bring gasoline down is to use a 1920 model walking stick.—Arizona Republican.

There'll be no shortage of fruit, this year; but the price of sugar will produce the necessary jar.—Richmond Item.

In the old days a poor appetite was a cause for complaint. Now it is one for thanks.—The Texarkanian.

Daily Editorial Digest.

THIRD PARTY MURMURS.

A third party, led by Hiram Johnson or made up of various groups of voters, dissatisfied with many of the planks in the two old-line party platforms, is a question in which the American press is daily taking more and more interest as convention time approaches. Even those who attempt to produce proof that a third party would be self-destructive, futile or improbable, are apparently enough interested to try to ward it off.

One of the newspapers which discuss "these movements" without laying great weight upon their significance is the Buffalo Courier (Dem.), which is sure that new parties will "be started," the most important of which will be the Socialist. The National Labor Party is also looked upon as a certainty but hardly a vital factor, since, the Courier, feels, it cannot command the support of the unions. As for splits from the regular organizations—"harbors of refuge for those who are dissatisfied with the products exhibited at the Republican and Democratic conventions, these, the Courier thinks, "haven't frightened anybody yet."

The Milwaukee Journal (Ind.) sees the need but not the presence of a sound third party, for while it recognizes the existence of an "embryo labor party, the group known as the Committee of Forty-eight and the Non-Partisan League," it dismisses them as "radical movements" and declares that:

"There is need of a party that will set its face squarely against reaction and against radicalism. Such a party would appeal to millions of voters. The majority of voters are neither palsied of mind or cracked of brain."

"In spite of the fact that Senator Johnson has publicly stated that he would not head a minor party movement," the Sioux City (Ia.) Journal (Rep., among others, is dubious, and sounds the warning that no third party in American history ever was successful.

From Augusta, Georgia "it now looks as if the sweeping victory of Hiram Johnson in California would eventuate in the formation of a third party with Johnson at the head of it," according to the Herald (Dem.); but the El Paso Herald (Ind.) believes this thought is fathered by a wish rather than by any facts to justify the assumption, for "Senator Johnson has experienced the result of a third party experiment and it is unlikely that he will try to break away from the fold again if he can consistently find a way to support the ticket."

The Utica Press (Ind.) takes exception to this view, declaring that putting a third party in the field, which while it could not be elected "would work havoc with the G. O. P." And "some fright has been instigated," the Press continues, that Johnson might take such a step, for, as the Greensboro News (Ind.) expresses it he is "vigorous and courageous, and if the third party should present itself would judge of it according to the way it looked at the moment."

The Detroit Free Press (Ind.) takes another view, quotes Marris Hillquit, the New York Socialist, to the effect that "the effort to create a liberal middle class party had met with little success" and declares that "political prophets think they see a third party in the offing, but are depending largely upon certain elements in the Republican party to make their predictions good and the fulfillment of their predictions rests upon what happens in Chicago."

Looking beyond Chicago, if "what happens" is Johnson's defeat, the Idaho Statesman (Rep.) asserts that "Reed, Johnson and Hearst, the first two somewhat covertly and the last openly and defiantly, keep referring to the launching of a third political party" the composition of which "it is difficult in the extreme" to prophesy, for, the Statesman points out, Reed is neither Democrat nor Republican, Hearst is not a Republican, and although labeled a "red" the reds resent the allegation and "won't have him." and Johnson's record as a Progressive, his affiliation with Hearst and his support from the pro-German element and the Non-Partisan League, "is good evidence that he is not a Republican."

The Los Angeles Times (Ind. Rep.) ridicules this combination:

"What will the new baby look like? Whom will it resemble, if anything? Will it have strongly marked German features or will it bear a closer resemblance to Uncle Lenin and Uncle Trotzky? Will its color be red or yellow? Will it respond with a bearish growl or a sibilant hiss to the mention of Great Britain?"

CUT THIS OUT—IT'S WORTH MONEY

DON'T MISS THIS. Cut out this slip, enclose with 5c and mail it to Foley & Co., 2835 Sheffield Ave., Chicago, Ill., writing your name and address clearly. You will receive in return a trial package containing Foley's Honey and Tar Compound, for coughs, colds and croup: Foley Kidney Pills for pain in sides and back; rheumatism, backache, kidney and bladder ailments; and Foley Cathartic Tablets, a wholesome and thoroughly cleansing cathartic, for constipation, biliousness, headache, and sluggish bowels.—W. J. Mathewson.

NOTICE OF INTENTION TO SELL COUNTY PROPERTY.

Notice is hereby given that the Board of County Commissioners of Clallam County, Washington, has declared its intention to sell the following described property belonging to said County, to-wit:

Lot 5 in Block 294 of the Townsite of Port Angeles, Washington, and that said Board will meet on Saturday, June 12, 1920 at the hour of 10 o'clock in the forenoon, at its regular meeting place in the Court House at Port Angeles for the purpose of hearing and determining the advisability of making such sale.

By order of the Board of County Commissioners, made in regular session on May 7, 1920.

R. M. McLAUGHLIN,
County Auditor.

First Publication, May 14, 1920.
Last Publication, June 11, 1920.

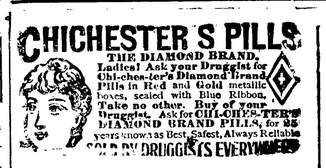

NOTICE OF SALE OF REAL ESTATE.

Notice is hereby given, that pursuant to an order of the Board of County Commissioners, the Treasurer of Clallam County, Washington, will, on Saturday, the 5th day of June, 1920, at the front door of the Court House in Port Angeles, Washington, at nine o'clock A. M., sell at public auction to the highest and best bidder for cash the following described land in Clallam County, Washington, to-wit:

Lots one (7) to twenty-three (23), both inclusive, in block four (4' of Washington Avenue Addition to Port Angeles. Washington.

E. S. STEWART,
Treasurer, Clallam County, Wash.

Date of First Publication, May 15, 1920.
Last Publication, May 29, 1920.

CALL FOR BIDS.

Notice is hereby given that sealed bids will be received by the Board of County Commissioners of Clallam County, up to the hour of 3 o'clock of Monday, June 7, 1920, for the clearing and grubbing of Suburban Block No. 109 of the Townsite of Port Angeles, according to plans and specifications which may be examined at the office of the County Auditor.

Certified check or cash equal to 5 per cent of the amount bid, must accompany each bid.

The Commissioners reserve the right to reject any or all bids.

By order of the Board of County Commissioners.

R. D. McLAUGHLIN,
County Auditor.

Date of First Publication, May 14, 1920.
Last Publication, June 4, 1920.

CALL FOR BIDS.

Notice is hereby given that sealed bids will be received by the Board of County Commissioners of Clallam County, at the office of the County Auditor in Port Angeles, Washington, up to the hour of 3 o'clock P. M., of Monday, June 7, 1920, for the slashing and clearing of that section of Permanent Highway No. 7 (Pysht-Joyce Road) from Sta. 263-67 to Sta. 391, according to plans and specifications which may be examined at the office of the County Engineer in the Court House at Port Angeles, Washington.

A deposit of cash or certified check equal to 10 per cent of the amount of the bid must accompany each bid.

The Commissioners reserve the right to reject any and all bids.

By order of the Board of County Commissioners.

R. D. McLAUGHLIN,
County Auditor.

Date of First Publication, May 14, 1920.
Last Publication June 4 ,1920.

NOTICE OF CLOSED DISTRICT FOR HORSES.

Notice is hereby given that the Board of County Commissioners, after publishing due notice of hearing as provided by law, and after said hearing, have ordered that HORSES shall be prohibited from running at large within all that territory of said county lying East of Morse Creek and outside the boundaries of the Olympic National Forest Reserve; and that this order shall be in effect on and after publication of this notice for four consecutive weeks, the first publication being Friday, May 7, 1920.

R. D. McLAUGHLIN,
County Auditor.

4wks.

CALL FOR BIDS.

Notice is hereby given that sealed bids will be received by the City Clerk of the City of Port Angeles, Washington, until June 1, 1920, until 7:30 p. m. (and not later) at the Clerk's Office in the City Hall of said City for the furnishing of all necessary labor and materials for the construction of Concrete Pavement nine inches and seven inches thick, fifty-two feet wide, Storm and Sanitary Sewers, Inlets, Man-holes, Concrete Retaining Walls, Curbs, etc., from the East Margin of Valley Street to the West Margin of Lincoln Street on First Street. The estimated cost of said improvement is $65,838.84 as called for by Ordinance No. 630 and creating Local Improvement District No. 68. All Bids must be accompanied by a certified check in a sum not less than 5 per cent of the amount bid, and made payable to the order of the City Treasurer of the City of Port Angeles, or the bid will not be considered.

Bond for fifty per cent of the amount of the contract price must be furnished by the successful bidder.

Plans and specifications may be obtained from the City Clerk upon the depositing of the sum of $5.00 for the return of same; which sum will be refunded if plans and specifications are returned to the Clerk's Office before time of opening of bids.

The City Council reserves the right to reject any and all bids.

R. D. BAILEY,
City Clerk.

Date of First Publication, May 11, 1920.

CALL FOR BIDS.

School District No. 7 calls for bids growth wood as follows, bids to be in the hands of the clerk of the board on millwood and first and second by June 4, 1920.

100 ricks of 16-inch wood for Old Central schoolhouse.

160 cords of 4-foot wood for Roosevelt schoolhouse.

60 cords of 4-foot wood for Lincoln schoolhouse.

All wood must be fir and in good condition.

The Board reserves the right to reject any or all bids.

IRMA HORSTMAN,
Clerk of School District No. 7, Clallam County, Washington.

Published May 18, 19, 20, 21, 22, 24.

Baseball

SUNDAY

Stacy-Shone
Seattle

VS.

Port Angeles

Come and spend an afternoon with the ball players

Game Called Promptly at 2:30

ADMISSION - 50c

New Year every year, all the year—one happy fact remains—

BREAD

is your best food.

Resolve to eat more. It is the most economical food today.

PALACE BAKERY

Phone 140
170 WEST FIRST ST.

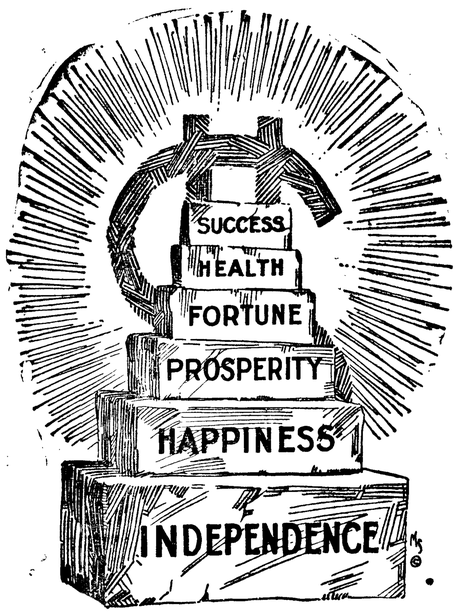

Build Your Success Upon the Foundation of Independance

More men are held down by fear of the future than from any other reason.

Fear cripples a man's ambition—it kills his hope and his courage. The men who are fearful are never successful.

Eliminate fear of the future by starting a bank account today. Be prepared for anything that may come up. Know the security that comes from having money to draw upon when you need it.

Get the saving habit—it's the best one you can have.

Bank of Clallam County

ESTABLISHED 1895.

Safe Milk for INFANTS & INVALIDS

ASK FOR Horlick's The Original

Avoid Imitations and Substitutes.

For Infants, Invalids and Growing Children The Original Food-Drink For All Ages | Rich Milk, Malted Grain Extract in Powder No Cooking—Nourishing—Digestible

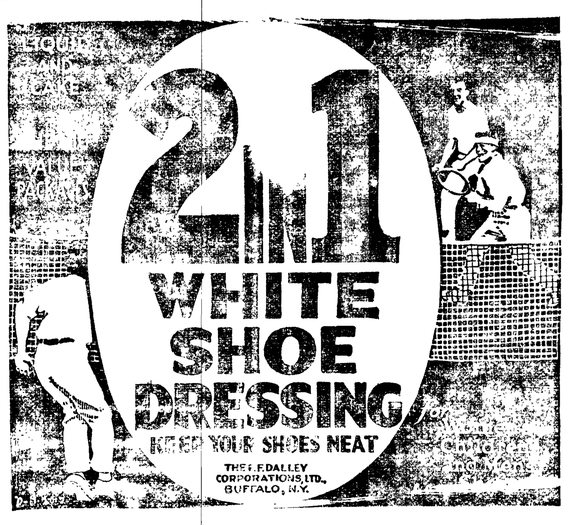

A Home Vacuum Is Thoroughly CLEANED

There is no reason why every housewife in Port Angeles cannot have her home Vacuum Cleaned, because we have them either for sale or rent. It is really a pleasure to clean house with an—

APEX VACUUM CLEANER

Sold for a small cash payment down and easy installments. Rented at a reasonable charge per day. Come in and talk it over.

HAVE YOUR HOUSE CLEAN AND SANITARY

ELECTRIC SUPPLY CO.

PORT ANGELES, WASH.

Lalley Light and Power Plant

DURO-ELECTRIC WATER PRESSURE PUMP

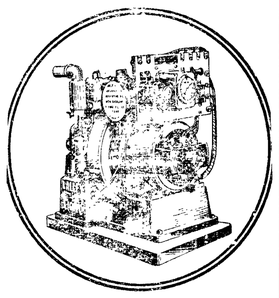

Willard Service Station

L. H. THOMAS

FITS-U MOUNTINGS

You bet, we do carry them, and they sure FIT YOU when we get through adjustments, and so do our glasses when fitted by our method, and the prices are so little above the old price that you can hardly tell the difference.

It stands you in hand to attend to your eyes, or rather, let us do it for you.

Dr. W. A. Ingalls

Sight Specialist and Optomitrist

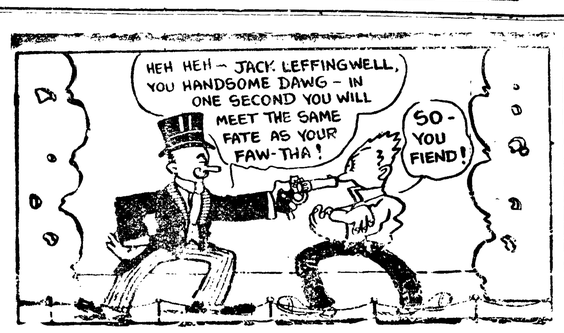

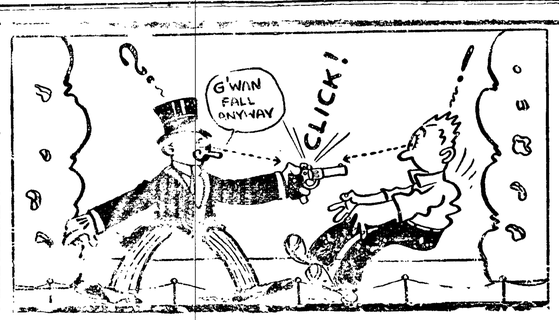

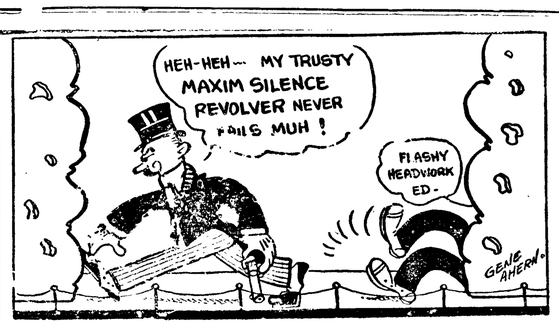

HERALD'S CLASSIFIED ADS

The live medium for reaching everyone in city and county, with rates the lowest consistent with cost of production.

Charges: 6 cents a line; minimum charge 25c
Two lines, three times 30c
Three lines,, three times 40c
By the month per line 75c

An additional charge of ten cents for all items telephone or charged for, to cover cost of collection.

FOR RENT

FOR RENT—6-room furnished house at 310 East First street. No children. E 39 3t

FOR RENT—Desirable sleeping room, close in, 'phone 76. E 36 3t

FOR RENT—Two room furnished apartment.—Mrs. McCart, Broadway Apartments. E 33 tf

FOR RENT—14-room house with garage. Apply Herbert Baker,' Telephone 346. E 24 tf

FOR RNET—6-room house, lots of fruit; corner Albert and Eleventh Street. Apply at Fifteenth and Boulevard. E 20 1wk

FOR RENT—Seats in my car anywhere, any time. Stand Mathewson's drug store, Phone 28, residence Phone X381. W. R. Maxfield.

FOR SALE OR RENT—Singer Sewing Machines, write P. O. Box 603, Port Angeles. C 29 tt

MISCELLANEOUS

CLERKS, men, women, for Railway Mail and Government Clerkships, age, 18 upward, $110 monthly. Experience unnecessary Examinations June 16. For free particulars write J. Leonard (former Civil Service Examiner) 261 Equitable Bldg., Washington, D. C. A

WANTED—Bright girl over eighteen years of age. Apply between 5 and 8 p. m. at Erickson's, 106 E. Front Street. E 29 tf

WANTED—By man and wife, two or three rooms for housekeeping, prefer location close in. Would also consider furnished house, if modern. Apply to Mr. Thompson, at The Herald office. tf

CEDAR POSTS WANTED — If you have cedar write Smith Post Co., University Station, Seattle, Wash. A-13-4wks

WANTED—Shingle weaver wanted. 35 m or better. Apply Port Angeles Commission Co. D 15 tf

Will trade two nice, improved lots for carpentry work.—M. T. Fuller, Phone X279. D 59 tf

WANTED—Board and room in private family for single man. Close in. Reply P. T. Hagan, Gen. Del., Port Angeles.

LOST

LOST—Bunch of keys between Phelps store and the Dream Theater. Call 83 or return 611 West Second St. E 41 3t

LOST—Yellow Spaniel puppy, license tag on collar, answers to name of "Teddy." Finder please return to St Francis Hotel and collect reward. E 40 1t

FOR SALE

FOR SALE—Good 5-room house, bargain, easy terms if sold before I leave the 27th of this month. Apply 310 East First Street.

FOR SALE — Thoroughbred White Leghorns and other chickens. Seventh and B. Phone 153. E 30 3t

FOR SALE—If you can't rent a house buy one. See Middleton, Express man. B-3-tf

FOR SALE OR RENT—The Motor Inn Building with two lots, corner of Peabody and Second Streets. Phone 461. Terms.

FOR SALE OR TRADE—Half interest in vulcanizing plant, located next to Dream Theatre. Inquire 125 Frint Street. H. T. Rowe.

All kinds of used lumber for sale. Phone R 171. Mrs. Maddux. B 53 tf

FOR SALE—Young strawberry plants, large, imported variety, 3 cents each; $2.50 the hundred.—M. T. Fuller. Phone X279. D 60 tf.

FOR SALE—Shingles, Extra Star-A-Star. $5 per M; clear, $6. Phone Green 110, Eacrett mill. A-36-1tf

FOR SALE—Good, sound small potatoes, $2.50 per sack. Phone White 01.—M. D. Wortman. E 37 3t

FOR SALE—Five or six hundred thousand feet of timber, mile south of Dungeness dock for sale. Cedar and fir.—Thos. H. Moran, Dungeness. 2wks*

FOR SALE—7 room modern house and two lots at Eighth and Cherry Streets. $3150 cash.—E. K. McMichael, 114 Warren Morse Building. D 54 tf

FOR SALE—Complete set of shingle mill filing tools.—T. Cashman, Carlsborg. E 10 2wks

Shingle and Sawmill site for sale one mile from Dungeness wharf. Good body of cedar and fir timber for sale. —Frank P. Fisher.

FOR SALE.

Two 5-room modern bungalows, on Fifth Street between Lincoln and Laurel.

One 3-room house, corner lot, Ninth and Cedar. Bargain. See T. E. Mascho or O. A. Pettitt, Merchants Hotel.

FOR SALE, SPECIAL

8-room House, orchard, garage, fire place, 125 E. 8th St., $3,750.00 Terms.

6 Room House, garage, chicken house, range, heater, linoleum in kitchen and bath room, $3400.00. Terms.

Double corner on Fourth and Oak Sts. and double corner on Eighth and Peabody on building terms. No cash down.—Lewis Levy.

FOR SALE.

30 acres, house, barn, chicken house, 60 Leghorn chickens, 1 acre cleared, approximately 100,000 feet of cedar on Olympic Highway, 7 miles west of town, near school, $1,000.00 only. Act quick.—Lewis Levy. E 41

WATKIN'S PRODUCTS

Backed by a reputation which took years to earn, are the best that can be had.

QUALITY FEATURED MORE THAN QUANTITY

Toilet Preparations, Soaps, Spices, Extracts, Home Remedies, and Household Specialties.

Write, Phone or Call.

Mrs. G. E. Lawrence
222 W. 13th St. Phone A-249

Whole Milk For Children

Don't skim the milk for the children. Let them have it with its cream. Pure, fresh, rich milk and plenty of it makes them grow. Each child can readily use a quart a day. Refuse children tea and coffee, but always give them milk. Encourage them to drink it. Put it on their cereals, pour it on the toaest, make it into puddings, mix it into custards. Yes, use milk and use it freely. Economize on other foods but don't economize on milk.

BUY THE BEST OBTAINABLE — MILK FROM HEALTHY COWS, PROPERLY PASTEURIZED.

Port Angeles Dairy

PHONE 357

Proceedings of the County Commissioners

Monday, May 3, 1920, at 9:00 a. m.

The Board met pursuant to adjournment, all members being present.

Minutes of the previous meeting were read and approved.

The Assessor was authorized to send someone to Seattle for the purpose of obtaining a list of all the registered boats belonging to Clallam County, from the office of the Collector of Customs.

The Auditor was ordered to draw a warrant monthly upon the Current Expense in the sum of $35.25 in payment for telephone rent for Court House.

The Commissioners readjusted the wages of men employed upon road work, fixing same as follows: Men, $3.50 per day with board, or $5.00 per day without board; Teams with driver, $9.00 per day without board.

Depository bond of the Washington State Bank in the sum of $12,500.00 was duly approved.

The report of the County Engineer upon proposed work for the improvement of the Dungeness River just east of Carlsborg, was accepted and the work ordered done.

At 1:30 o'clock p. m., the Board took up the matter of the petition for the formation of a closed district wihin which it shall be unlawful for horses to run at large, and after due hearing, and there being no objection to said petition, the Board ordered that all that territory of the County lying east of Morse Creek and outside the boundary of the Olympic Forest Reserve shall be a closed district within which no horses shall hereafter be allowed to run at large.

Petition of road to be known as the Hamilton-Gibson Road was referred to the Engineer for report at next meeting.

The Board then adjourned until Tuesday, May 4, 1920, at 9:00 a. m.

Tuesday, May 4, 1920, at 9:00 a. m.

The Board met pursuant to adjournment, all members being present.

The Board spent the forenoon inspecting the roads west of Port Angeles, going over the constructed portion of the East Beach-Fairholme Road.

No bids having been recived either for the repairing of the G. A. R. Hall, or for the construction of an additional section of the Pysht-Joyce Road, the Board spent the afternoon in discussing way and means for getting these works started.

The Board adjourned until Wednesday, May 5, 1920, at 9:00 a. m.

Wednesday, May 5, 1920, at 9:00 a. m.

The Board met pursuant to adjournment, all members being present.

The Board spent the day in the East end of the County inspecting roads, etc., adjourning until Thursday, May 6, 1920, at 9:00 a. m.

Thursday, May 6, 1920, at 9:00 a. m.

The Board met pursuant to adjournment, all members being present.

The Board took up the matter of the issuance of delinquent tax certificates, and upon the advice of the County Treasurer ordered that no such certificates be issued during the ensuing year, continuing the present policy of the County carrying such taxes.

Messrs. Gregory and Horstman appeared before the Board requesting the County to take action toward safeguarding their rights in connection with what is known as the Gregory trail leading up Little River, as against the Washington Pulp & Paper Corporation, and after considerable discussion the Board reached the conclusion that the County has no jurisdiction over said trail, and that the petitioners should look to the Forestry Service for protection in case their differences with the Paper Company cannot be amicably settled.

The Engineer was instructed to make a survey of the abandoned Sequim Bay Logging Company's logging road for the purpose of using same as a County Road.

The Engineer was also instructed to make a survey for a road commencing at the Section corner common to Sections 19, 20, 29 and so in Twp. 28, Range 14, and running south along the section line between Sections 29 and 30 to intersect with the Peyendecker-LaPush Road, a distance of three-fourths of a mile.

The Board employed Mr. Wallace at the rate of $8.00 per day, to repair the G. A. R. Hall, by lowering same to the street grade and placing permanent foundations.

The Board accepted a deed from Frank Romo for right-of-way across Lot 1 in Section 12-29-3, and ordered the Auditor to deliver warrant allowed at the April meeting, for same.

The Board readjusted rates on the Lake Crescent ferries, as follows:

Touring Cars:
Of wheel-base up to 110 inches, $1.25.
Wheelbase 100 in. to 114 inches, $1.50.
Wheel-base 114 inches to 120 inches, $1.75.
Wheel-base 120 inches to 140 inches, $2.00.
Trucks (Only standard trucks so classified.)
1 ton capacity and under, $1.25.
Each additional one-half ton up to four and a half tons, 50 cents additional, and 5 tons and over, $5.00.

Purchase of 20 round-trip tickets will entitle the purchaser to a 50 per cent reduction upon the above rates.

There being a misunderstanding as to amount of County's share of the salary to be paid to the Boys and Girls Club Leader, the Auditor was instructed to hereafter issue warrant for same in the sum of $60.00 per month, and to issue warrant for back salary for one-half of the month of March and all of the month of April in the sum of $15.00.

Upon demand of the U. S. Department of Argiculture, the Auditor was instructed to issue a warrant upon the General Road and Bridge Fund in the sum of $8,778.41 in favor of H. I. Loving, District Fiscal Agent, the same being a part payment upon the contract for the construction of the East Beach-Fairholme Road on Lake Crescent.

The Board approved the estimate of the County Engineer in the sum of $1,369.36 due on the contract for the construction of Permanent Highway No. 7.

Upon the application of R. H. Pierce, the Treasurer was instructed to sell according to law, Lots 1 to 23 inclusive in Block 4 of Washington Avenue Addition to the Townsite of Port Angeles.

The report of the Engineer on Permanent Highway maintenance was received and filed.

Agreement with the City of Port Angeles for the use of Suburban Blocks 108 and 109 for County Fair purposes, was duly signed.

The Board then adjourned until Friday, May 7, 1920, at 9:00 a. m.

Friday, May 7, 1920, at 9:00 a. m.

The Board met pursuant to adjournment, all members being present.

The Auditor was instructed to call for bids for the clearing and grubbing of Suburban Block 109 of the Townsite of Port Angeles according to plans and specifications to be prepared by the County Engineer.

Mrs. Alice McFarland was appointed as Registration Officer for Clallam Precinct.

Upon the application of Dahlberg & Olson, the Auditor was instructed to advertise the intention of the County to sell Lot 5 in Block 294 of the Townsite of Port Angeles.

The Board approved the estimate of the Engineer on the Permanent Highway No. 7 contract in the sum of $3,263.68.

The Board approved the final estimate due Aalstad & Nelson on their contract on the LaPush road in the sum of $1,240.80.

The Auditor was instructed to issue a warrant upon the General Road and Bridge Fund in favor of John McCormick in the sum of $400.00 in payment for four acres of land to be used for a County gravel pit.

The Auditor was instructed to re-advertise for bids for the slashing and clearing of that section of Permanent Highway No. as advertised at last meeting of the Board.

The Board examined the following claims and ordered warrants drawn for same as follows:

ON CURRENT EXPENSE FUND.

Wm. J. Ware, eng. salary	134.80
Alfred Clark, assisting engineer	124.77
Paul T. Poulson, assisting engineer	174.77
Harold E. Dodge, assisting eng.	164.77
Wm. E. Stovel, assisting eng.	27.94
Wm. J. Ware, expenses	1.50
O. K. Tire Shop, supplies	38.88
Angeles Service Station, supplies	31.09
Caven Bros., supplies	67.89
Port Angeles Title Co., blue prints	5.80
Sequim Garage, supplies for eng.	10.65
W. F. Taylor, supplies for eng.	2.63
J. L. Keeler, meals for eng.	2.25
Hotel Mora, meals for eng.	15.90
Mrs. C. J. Linn, meals for eng.	2.10
George Weldrick, meals for eng.	9.75
Fred Rudisile, meals for eng., etc.	7.25
J. A. Martin, ferryman	180.60
Ross Laird, ferryman	154.77
Art Prickett, ferryman	154.77
Chas. S. Anderson, ferryman	154.77
Gunnar Anderson, ferryman	128.93
J. A. Martin, supplies, etc.	29.11
Standard Oil Co., supplies for ferry, etc.	329.72
R. D. Willson Hdw. Co., supplies	132.19
Gate City Machine & Auto Shop, supplies for ferry	20.90
Meese & Gottfried Co., supplies for ferry	22.10
J. A. Rainey, deputy assessor	32.00
F. L. Thompson, deputy assessor	44.00
James Fitzgerald, deputy assessor	48.00
C. J. Sporseen, deputy assessor	56.00
A. Wylde, deputy assessor	76.00
H. G. Hart, deputy assessor	104.00
J. O. Morse, assessor's salary	88.00
Ida J. Morse, clerk for assessor	91.00
D. A. Christopher, deputy assessor	104.00
E. D. Elliott, deputy assessor	156.00
O. J. Sporseen, deputy assessor	108.00
George Talbot, deputy assessor	58.00
James Dick, board of equalization	8.00
W. S. Miller, board of equalization	4.20
J. O. Morse, expenses	2.00
R. H. Prickett, expenses	1.36
D. A. Christopher, expenses	13.91
E. D. Elliott, expenses	49.09
E. E. Hopkins, expenses	2.46
Harry Swanson meals for prisoners	59.50
Tom Olson, night jailer	100.00
Francel Wood, labor at the county home	40.00
Leonard Wood, labor at the county home	22.50
Fred Copp, labor at county home	34.40
Alfred Boarer, labor at the county home	20.00
F. A. Stiles, fish for county home	2.65
C. S. Stakemiller, mdse, for county home	26.00
Olympic Cash Grocery, mdse. for county	38.00
Grange Warehouse Co., mdse for county home	26.10
C. R. Pollock Co., mdse. for county home	94.23
Nattinger Bros., supplies for county home	1.75
A. B. McCart, mdse. for county home	38.50
August Swanson & Son, blacksmithing	1.50
Wolten Grocery Co., mdse. for papuers, etc.	88.80
E. E. Fisher, drugs for paupers etc.	66.25
Port Angeles Commission Co., mdse. for paupers	16.35
Mrs. Albert Jacobson, care of paupers, etc.	50.00
A. W. Holland, expenses	24.42
V. A. Samuelson & Co., supplies for agr., etc.	146.52
G. N. Worden, expenses	58.39
Frank L. Plummer, expenses	7.00
Lillian McLeod, stenographer	80.00
G. M. Lauridsen, rent for atty.	82.50
Sam C. Rickson, stamps	5.36
Ina M. McNutt, expenses	23.33
Thos. Geisness, dept, school supt. etc.	25.06
Hazel B. O'Brien, board of education	15.00
Herbert Baker, uarantine officer	30.00
Owl Drug Store, drugs for health officer	17.80
Port Angeles Daily Herald, printing	32.40
Evening News, publications	47.80
Acme Printing Co., supplies	19.70
Ulmer Printing Co., supplies	56.06
Pioneer Bindery & Printing Co., supplies	22.28
Lowman & Hanford Co., supplies	31.51
Western Union Tel Co., telegrams	8.11
L. G. Sutton, telegrams	.99
R. D. McLaughlin, re-indexing records	100.00
A. J. Cosser, stamps	10.00
Fisher & Hockok, insurance	66.00
City of Port Angeles, light	26.65
S. Land, Horticultural inspection	165.58
James Dick, Com., sal. and mileage	24.00
W. S. Miller, Com., sal. & mileage	26.20
Theodore P. Rixon, com., sal. and mileage	27.80
Med. Aid Dept. contribution	1.23
W. J. Taylor, hospital etc.	63.23
ON RIVER IMPROVEMENT FUND.	
Dungeness Trading Co., supplies	4.00
Med. Aid Dept. contribution	.26
W. J. Taylor, hospital	3.48
ON HARBOR IMPROVEMENT FUND:	
Albert T. Johnson, repairing float and dock	91.12
ON SOLDIERS' RELIEF FUND:	
A. C. Kepler, relief	25.00
ON GENERAL ROAD & BRIDGE FUND:	
A. Hartwig, labor	85.34
H. Bowechup, labor	103.22
J. V. Pontine, labor	99.25
Otto Pontine, labor	95.28
Carl Peterson, labor	9.91
Chas. Welker, labor	39.85
John A. Green, labor	7.97
Burt Murray, labor	23.88
Phil Talbot, labor	110.43
Nels Nelson, supt.	104.55
A. A. Arnhold, labor	155.22
E. M. Case, labor	73.43
John Wilcox, foreman	44.70
L. D. Collins, labor	99.61
R. H. Blake, labor	49.61
Grover Coon, labor	49.61
Fen Faucett, labor	31.76
Eric Swanson, contract	1785.00
G. F. Loetscher, loading trucks etc.	145.42
Giant Powder Co., powder	325.00
Dungeness Trading Co., supplies	26.07
W. B. Main, supplies	73.50
H. C. Smith, damage to car	25.00
Peoples Wharf Co., freight	2.66
Olympic Motor Co., supplies	64.03
W. F. Taylor, supplies	27.90
Iver Iverson, lumber	390.60
Dan E. Shearer, supplies	39.85
Murray & Talbot, supplies	78.80
Med Aid Dept. contribution	3.47
W. J. Taylor, hospital	48.59
ON PERMANENT HIGHWAY MAINTENANCE FUND:	
J. M. Ward, supt.	181.22
Lorn Priest, labor	94.43
Fred Willis, labor	109.34
Vern Stewart, labor	34.79
Andy Forbes, labor	51.61
Jas. R. Gallagher, supt.	151.59
R. M. Johnson, labor	171.63
Magnus Pearson, labor	79.15
J. F. Long, labor	127.09
Nellie McIvor, labor	92.00
Wm. McIvor,, labor	101.55
Byron Hedges, labor	74.60
Geo. McFadden, labor	92.80
Herb Garrison, labor	60.58
Frank Townsend, labor	93.10
Tim Gazoff, labor	94.10
Oron Babcock, labor	73.37
C. Gallagher, labor	63.52
Sam Lauridsen, labor	65.66
Rown Luke, labor	78.55
Herbert Smith, labor	22.67
Edd Smith, labor	4.97
William Boyd, labor	34.18
Mrs. Annie L. Allen, labor	21.00
J. L. Overton, labor	5.97
G. P. Glineberg, labor	7.94
Clara Oberg, labor	7.97
M. Terwillegar, labor	39.70
F. Oberg, labor	131.34
Victor Oberg, labor	99.40
Ben Morry, labor	25.82
Jos. Marsh, supt.	188.19
Wm. E. Ritchie, supt.	118.49
F. J. Mahan, labor	97.49
Peter R. Schutz, labor	78.72
James Oberg, labor	41.82
Morgan Terwillegar, labor	23.88
E. D. Walker, labor	56.04
Ed Krough, labor	36.70
Howard Wilson, labor	84.49
Louis Iverson, labor	24.60
H. Dorst, labor	29.85
Harry Duba, labor	14.91
Leyman Parker, labor	95.64
E. B. Clark, labor	95.46
Grace C. Clark, labor	63.27
Jasper Waterman, labor	43.23
J. M. Ward, expenses	14.75
Sequim Garage, supplies	67.94
Frenchy's Garage, supplies	106.44
Riverside Lumber Co., lumber	18.22
Pacific Derrick & Hoist Co., lumber	210.00
Port Williams Dock Co., freight	5.01
Knight-Godfrey Co., supplies	22.51
Standard Oil Co., supplies	627.84
Gate City Machine & Auto Shop, repairs	103.45
Olympic Motor Co., supplies, etc.	386.65
O. K. Tire Shop, supplies	214.45
V. A. Samuelson & Co., supplies	29.75
E. E. Nichols, supplies	24.50
August Swanson & Son, blacksmithing	31.25
M. J. Schmidt, supplies	25.50
Port Angeles Commission Co., supplies	9.80
Wolten Grocery Co., supplies	9.95
Columbia Market, supplies	48.79
Farmers Market, supplies	1.85
F. A. Stiles, supplies	1.40
Grange Warehouse Co., supplies	99.07
R. D. Willson Hdw. Co., supplies	23.60
Albert T. Johnson, supplies	11.45
E. A. Jacobs, supplies	1.85
Filion Mill & Lumber Co., lumber	3.36
F. R. Stevenson, lumber	300.00
Frank M. Ackerly, supplies	97.05
Louis Klahn, supplies	30.00
C. D. Maxfield, supplies	285.78
Mrs. G. P. Glineberg, board	8.00
A. A. Dobson, supplies	24.02
O. J. Ford, supplies	30.00
J. B. Hahn, repairs	66.30
James Mansfield, supplies	21.25
Morgan Terwillegar, supplies	30.00
Med. Aid. Dept, contribution	5.95
W. J. Taylor, hospital	83.28
ON ROAD & BRIDGE DISTRICT NO. 1:	
Chas. MacDougall, supt.	181.22
John Clinebeck, labor	71.28
Jas. B. Wooding, labor	51.61
Andy Peterson, labor	71.28
Alice Lambert, labor	75.00
M. Almaden, labor	159.40
George Geledman, labor	143.46
Tony Zaccardo, labor	11.91
Archie MacDougall, labor	11.91
Harvy Fredric, labor	41.58
Alfred Robb, labor	7.97
Roy Duncan, labor	11.91
Jilstry Sullivan, labor	62.73
R. G. Winters, labor	3.97
Schwabacher Hdw. Co., supplies	10.15
Sequim Garage, supplies	83.88
G. W Watts, supplies	29.25
Shaw & Pricbe, supplies	11.20
Frenchy's Garage, supplies	19.55
Paul Cook, supplies	16.55
Wm. E. Bunnell, supplies	6.10
Sequim Meat Market, supplies	55.85
W. B. Main, supplies	43.15
Wm. A. Monson, supplies	1.40
John Zaccardo, supplies	98.89
Edward A. Ripley, wharfage	1.03
Riverside Lumber Co., lumber	29.52
R. D. Willson Hdw. Co., supplies	3.90
Med Aid Dept. contribution	4.61
W. J. Taylor, hospital	64.51
ON ROAD & BRIDGE DISTRICT NO. 2:	
Jas. R. Gallagher, supt.	52.26
Byron Hedges, labor	10.08
Geo. McFadden, labor	10.21
Magnus Pearson, labor	28.29
Sam Lauridsen, labor	32.29
C. O. Crowder, labor	43.67
Rown Luke, labor	2.97
Wm. McIvor, labor	3.97
Wm. Boyd, labor	7.97
Harvey Anderson, labor	95.64
Oscar Hansen, labor	11.91
Geo. Critchfoeld, labor	11.94
Frank Townsend, labor	7.24
Tim Gazoff, labor	7.24
Soren Jensen, labor	35.85
G. Anderson, labor	31.76
Clyde Goodwin, labor	3.97
J. McDonald, labor	47.76
D. Bourgette, labor	31.76
W. D. Wortman, labor	22.82
J. Doty, labor	63.76
A. G. Draper, foreman	137.31
Lee Gormley, labor	59.64
Alfred Wehrli, labor	45.64
Percy Oakes, labor	5.94
Otto Erickson, labor	81.37
P. J. Bruens, labor	69.46
C. S. Draper, labor	15.88
J. F. Dilling, labor	11.94
C. Steik, labor	5.94
Harold Wehrli, labor	44.73
Harry Browning, labor	3.97
Charles McElravy, labor	3.97
Byron Hedges, labor	12.41
H. Steik, labor	5.94
Albert Land, labor	4.00
John Laine, labor	103.22
Andrew Hill, labor	103.22
Isaac Heinonen, labor	103.22
Felix Grauel, labor	122.13
Frank Salo, labor	103.22
Karl Shoffel, labor	19.85
Fred Peterson, labor	79.40
R. D. Willson Hdw. Co., supplies	13.00
Nattinger Bros, supplies	2.05
Farmers Meat Market, supplies	20.00
H. R. Kern & Sons, supplies	77.33
August Swanson & Son, smithing	42.95
Mrs. Sam Lauridsen, board	5.00
Francis Stevenson, lumber	102.00
A. M. Konopaski, supplies	81.10
Med. Aid Dept. contribution	3.44
W. J .Taylor, hospital	48.08
ON ROAD & BRIDGE DISTRICT NO. 3:	
Nels Nelson, supt.	90.61
J. S. Saunders, labor	126.69
Emil Person, labor	142.75
M. Sugden, labor	120.00
Sam Iverson, labor	101.39
Ivan L. Shearer, labor	154.20
Dan E. Shearer, labor	159.40
J. W. Mansfield, labor	75.57
Fred Strom, labor	43.89
Andrew Anderson, labor	34.44
Chas. Wynne, labor	87.01
Walter Williams, labor	95.28
Amund Orset, labor	47.64
M. W. Johnson, labor	7.94
Kenneth Cowan, labor	71.73
A. D. Fernandes, labor	51.79
Henry Buckman, labor	7.94
A. Fairservice & Co., supplies	803.14
Med Aid Dept., contribution	2.06
W. J. Taylor, hospital	28.76
ON ROAD & BRIDGE DISTRICT NO. 4:	
Wm. E. Ritchie, supt.	62.73
Ed Leyendecker, labor	27.79
Chris Leyendecker, labor	41.67
Myra Terwillegar, labor	100.00
Cliff Wilson, labor	59.70
Clara Oberg, labor	23.91
Joel Oberg, labor	11.91
Ole Ditlefsen, labor	27.88
O. K. Tire Shop, supplies	64.40
Caven Bros., supplies	15.30
August Swanson & Son, smithing	24.00
A. Fairservice & Co., supplies	77.50
Olympic Garage, supplies	32.40
C. D. Maxfield, supplies	316.27
Wm. Klahn, supplies	82.95
Ed Leyendecker, supplies	37.75
A. M. Konopaski, supplies	40.00
Med. Aid Dept., contribution	1.12
W. J. Taylor, hospital	15.71

The Board then adjourned until Monday, June 7, 1920, at 9:00 a. m.

Only unmarried clergy are eligible as bishops in the modern Greek church.

For Sick Headache

Constipation, Indigestion, Sour Stomach, Biliousness, Bloating, Gas, Coated Tongue, take that wholesome physic—

FOLEY CATHARTIC TABLETS

Act promptly. Never disappoint. Mild and gentle in action. Do not gripe or nauseate. No costive after effects.

Mrs. Sweet Clary, Ante, Va.: "I had a bad headache and took two Foley Cathartic Tablets. In a short while, my head stopped aching."

VICTORIA, B. C.

HOTEL WESTHOLME

Government Street on "The Island Highway."

RATES:

One Person (Detached Bath) per day, $1.50.
Two Persons (Detached Bath), per day, $2.00.
One Person (Private Bath) $2.90 and $2.50.
Two Persons (Private Bath) $2.50.

Combination of rooms for Families.

FREE AUTO BUS MEETS ALL BOATS

Not Special Prices

---BUT---

Better Prices

WE ARE NOT OFFERING ANY SPECIAL PRICES —THAT IS, NOT SPECIALLY LOWER THAN OUR USUAL PRICES. HOWEVER, WE KNOW THAT THE PRICES QUOTED HERE ARE REALLY BETTER THAN THE MOST OF SO CALLED SPECIALS ADVERTISED.

E. C. CORN FLAKES, 4 Packages 25c

BROWN BEAUTY BEANS—These are canned and ready to eat. All that is necessary is to warm them. They are a high altitude bean and have no skins. They are an exceptionally delicious food and we are offering them very cheap.

SMALL CANS OF BROWN BEAUTY BEANS PRICED FOR YOU, PER DOZ. 90c

LARGE CANS 15c OR TWO FOR 25c

VAN CAMPS BAKED BEANS at ....15c, 25c and 35c

NEW POTATOES, 2 lbs. 25c

STRAWBERRIES, per box 25c

SCRATCH FEED, per sack $4.50

DON'T MISS IT!

The demonstrators for

Fisher's Blend Flour

Here all day Saturday

YOUR LAST CHANCE TO GET A FLUFFY HOT SCONE AND A DELICIOUS WAFFLE.

THIS IS THE LAST DAY IN PORT ANGELES

THE OLYMPIC CASH GROCERY

105 W. First St. Port Angeles, Wn.

CHIROPRACTOR

F- FRANK

Opera House Bldg. Office Hours---11 to 5 Phone 287

ANNOUNCING

A Demonstration of

Fisher's--(Blend Flour, Rolled Oats, Pancake Flour

AT THE FOLLOWING STORES

Olympic Cash Grocery

FRIDAY AND SATURDAY

May 21 and 22

FREE

FREE—a 20c Package of Fisher's Pancake Flour to every housewife calling at these stores during our demonstration. (One to a family.)

Oranges

The Last Real Special Of Naval Oranges For This Season, So For

Saturday Only

The Nice Large Ones For Only

65c

Per Dozen

And A Full Line Of All Kinds Of Fruit And Vegetables. Order Early.

Wolten's Grocery

Delivery For All Parts Of City At 9:30 a. m. and 2:30 p. m. Phone 5-71

BASEBALL

COAST LEAGUE STANDINGS.

Seattle, 3; Los Angeles, 0.

LOS ANGELES, May 21.—Seattle won its third straight game from Los Angeles 3 to 0. In the second inning Hartford, the tailenders' shortstop hit the ball to the centerfield fence for a circuit swat, scoring Zamlock ahead of him.

Harry Wolter, who ended yesterday's extra-inning game with a home run, robbed Niehoff of what appeared to be a three-bagger when he run to deep right center and caught the ball on his finger tips.

Seattle	3	6	1
Los Angeles	0	7	0

Batteries: Siebold and Adams; Brown and Bassler.

Sacramento, 10; Oakland, 9.

SACRAMENTO, May 21.—After victory for Oakland seemed certain in the first of the tenth, Sacramento rallied in the last half of the inning and captured today's slugfest, 10 to 9. Although Sacramento secured a big lead early in the game the Oaks spurted in the seventh, tying the score at the expense of Pitcher Prough.

Oakland	9	16	2
Sacramento	10	18	0

Batteries: Holling, Winn and White; Prough and Cook.

Ten Innings.

Vernon, 13; Salt Lake, 10.

SALT LAKE CITY, May 21.—Vernon outslugged Salt Lake yesterday and won, 13 to 10. The Tigers took the lead in the third inning, scoring five runs with Bromley in the box, and in the fourth inning they fattened their total by four with Reiger pitching. Salt Lake's big inning was the seventh, four runs being scored. With this defeat, Salt Lake's winning streak of ten straight games was broken.

Vernon	13	20	1
Salt Lake	10	16	2

Batteries: Schellenback and Devormer; Bromley, Reiger and Byler.

Portland, 10; San Francisco, 8.

SAN FRANCISCO, May 21.—Portland today overcame a San Francisco lead and took a game from the league leaders by the score of 10 to 8.

Portland	10	12	1
San Francisco	8	13	2

Batteries: Schroeder, Sutherland and Baker, Cox; Couch, McQuaid and Agnew.

NATIONAL LEAGUE.

Chicago.—Alexander won his eighth consecutive game today when Chicago defeated New York 5 to 2. The visitors outhit the locals but Chicago's hits were more timely.

St. Louis.—St. Louis made it two straight by defeating Philadelphia yesterday 6 to 4. Gallia made his first appearance in the National League and was removed after the fourth because of wildness.

Cincinnati.—Reuther held the visitors batters safe and with perfect support shut out Brooklyn, 7 to 0. Smith was hit freely in the first six innings, and in the seventh gave way to Marquard, who was wild and ineffective. The Reds hit safely in every inning and every man on the team got at least one hit.

Pittsburgh. — Pittsburgh defeated Boston yesterday 5 to 1. The visitors run was the result of an error by Caton, followed by Marranville's three-bagger.

AMERICAN LEAGUE.

Washington, D. C.—Chicago defeated Washington, 13 to 5 in a 16 inning game yesterday. Both teams scored twice in the fifteenth. The visitors registered eight runs in the final inning on two triples, a double, two singles and four errors.

MRS. A. L. WILDRICK, of Los Angeles, Cal., who says she had to spend half her time in bed and could not get relief until she took Tanlac. Declares she now feels as well as she ever felt in her life and that she has gained fifteen pounds in weight.

The following remarkable statement was made recently by Mrs. A. L. Wildrick, a well-known and highly respected resident of Los Angeles, Calif., living at No. 222 North Alvarado Street. Mrs. Wildrick is 69 years of age and is the mother of seven children. Her photograph appears here.

"For the past year or more," said Mrs. Wildrick, "I have been in very poor health. I suffered principally from chronic indigestion and my condition was so bad I had to spend half of my time in bed from sheer weakness. In spite of all the medicine I took I could not possibly get any relief and I became so nervous and unstrung that at times I could hardly realize what I was doing. I just had no appetite at all and suffered terribly nearly all the time with indigestion and was really in a very bad way physically. If I did eat a little something I would always have a miserable, distressed feeling afterward and I tell you I was going down hill pretty fast.

"Well, I just can't find words to tell you how really bad off I was and also to tell you what Tanlac has done for me, for I feel as well now as I ever felt in my life. Why, after taking only three and a half bottles of this medicine I have actually gained 15 pounds in weight and everyone tells me I am looking better than in years.

"Since I have been taking Tanlac I have found out that several of my intimate friends are also taking it and everyone of them are delighted with it. I am surely glad to recommend Tanlac and help spread the goodness of this medicine. Yes, I want you to use my photograph too, so that all my friends may see how well I am looking. Anyone who could see me now after seeing me only a few weeks ago would be convinced that Tanlac must be a really wonderful medicine."

Tanlac is sold in Port Angeles by Owl Drug Co.; in Dungeness by Wm. A. Monson; in Sequim by F. D. Babcock; in Blyn by W. B. Main: in Mora by W. F. Taylor, and in Forks by Geo. W. Groffman.

TOO LATE TO CLASSIFY

FOR RENT—Furnished and unfurnished apartments for rent. Apply Mrs. McCart, 623 Front Street, Broadway Apartments. E 45 1wk

WANTED—To rent a piano. Call at Wolten Grocery Store. E 44 tf

FOR SALE—Hand-power washing machine, $8.00; 3 window casings new, 24x26 lights, bargain; 50 feet 5-8 wire cable with 2 blocks for stump pulling and choker. All in good shape. Call at 830 Caroline Street. E 43 3t

FOR SALE—Used furniture for sale. Phone 146. E 42 3t

FOR SALE—Two lots on Seventh St. between Oak and Cherry streets, $550 for one lot or $1050 for both lots.—Lewis Levy.

A PANACEA FOR ALL ILLS

caused by the mad condition of the blood is now at the disposal of all.

WELL'S TABLETS

"The Best Medicine on Earth"

is sold on a positive guarantee to relieve any illness caused by bad or run-down condition of the blood.

Money Bacy if Not Eatisfactory

THE NATIONAL DRUG CO.

Manufacturers and Sole Owners WELL'S TABLETS — The Family Medicine.

S. K. McCORMICK
LOCAL DISTRIBUTOR
Box 312 Port Angeles, Wn.

SATURDAY SPECIALS

An Appeal To Reason Pay Cash And Save The Diff

The Cash and Carry Grocery

We Deliver Orders of $10.00 or More

BACON BACKS, Sugar Cured, lb	33c
CRYSTAL WHITE SOAP, bar	5c
(With a 50c purchase)	
THE VERY BEST FLOUR, sack	$3.29
CORN MEAL, sack	69c
HILL'S SYRUP, gallon	$2.50

Look These Bargains Over

Phone 156 or BRING THIS LIST WITH YOU or Phone 156

Cocoa, per lb.	33c
Cash Brand Coffee, lb.	39c
Tree Tea, lb.	49c
Eggs, per doz.	45c
Butter, per lb.	55c
Dill Pickles, can	15c
Sweet Pickles, can	18c
50c and 60c Del Monte Jams	43c
50 Marmalade, jar	39c
Sweet Cookies, lm.	30c
Lard, per lb.	30c
Cheese, per lb.	34c
Jelly in glasses	15c
Ketchup, bottle	11c
Snowdrift, 2 lbs.	79c
Snowdrift, 4 lbs.	$1.40
Snowdrift, 8 lbs.	$2.70
Oysters, 30 can	24c
Oysters, 25c can	19c
1 lb. Rex Pigs Feet	33c
No. 1 Corn Beef	43c
Veal Loaf, can	20c
Quaker Hominy, package	19c
Quaker Corn Meal, pkge.	19c
Golden Rod Oats, pkge.	37c
Shredded Wheat, pkge.	16c
Puffed Wheat, pkge.	17c
Cream of Barley, pkge.	16c
Hominy, canned	23c
Rex Bacon, lb.	49c
Jewel Soap, bar	5c
Toilet Soap, bar	5c
Tomatoes, can	14c
Corn, can	17c
String Beans, can	17c
Peas, can	18c
Pineapple, can	39c
Peaches, can	39c
Apricots, can	39c
Gooseberries, can	33c
Cherries, can	29c
Pears, can	39c
Tuna Fish, per lb.	18c
Sockeye Salmon	28c
Sardines, can	8c
Spinach, can	19c
Sauerkraut, can	23c
Pride Wash Powder, lge. pkg.	25c
Prunes, can	11c
Kidney Beans, can	9c

Cash and Carry Grocery

Remember—all Orders of $10.00 or More Deliv ered Free. Telephone 156

Boston Tea & Coffee Co.

WEEKLY MARKET BASKET

Better Goods Fresher Goods Lower Prices

MANY PRICE ATTRACTIONS FOR ECONOMICAL BUYERS SATURDAY AND MONDAY

Fresh Oregon Strawberries, per box	20c
Dungeness or Angeles Creamery Butter, per lb.	55c
24 oz. Loaf Porter's American Maid Bread	17c
2 lbs. New California Potatoes	25c
3 lbs. Good Old Potatoes	25c
2 Cans Federal, Washington or Bordeu's Milk	25c
2 Cans Standard Tomatoes	25c
3 Cans Del Monte Solid Pack Tomatoes	50c
Holly Flour, per 49 lb. sack	$3.20
Union Non-poisonous Matches, per carton	30c
2 Large Packages Kellogg's Toasted Corn Flakes	25c
2 lb. Brick Deep Sea Codfish	40c
4 1-lb. Packages Arm and Hammer Soda	25c
Our Famous No. 4 Bulk Roasted Coffee, per lb.	40c
No. 2 Bulk Roasted Coffee, per lb. 45c, No. 1 per lb.	50c
1 lb. Boston Coffee, 55c; 3 lb. can, $1.60; 5 lb. can	$2.65
1 lb. Can Emo Coffee, 50c; 3 lb. can	$1.50
5 lb. Can Reliance or Gold Shield Coffee	$2.70
1 lb. Can Guittard's pure ground Chocolate	40c
3 lb. Can Guittard's pure ground Chocolate	$1.15
New Crop Spiderleg Jap Teas, per lb. 50c, 60c and	70c
Navel Oranges, per doz. 40c, 50c, 60c and	80c
Large Juicy Lemons, per doz. 35c; 3 dozen for	$1.00
3 Bars Palm Olive or Creme Oil Toilet Soap	25c

Fresh Tomatoes, Peas, Cucumbers, Asparagus, Crystal Wax Onions, Spinach, Rhubarb and Cabbage.

Boston Tea & Coffee Co.

NO BOOKS NO PHONE NO DELIVERY

Port Angeles Dry Goods Co.

We are falling in line with all the leading merchants of the country thus giving to the people of Port Angeles some exceptional bargains. This sale will Commence at 9:00 o'clock on Saturday Morning, May 22, and will continue until May 29, inclusive. For Eight Days Only

EXTRA SPECIAL! 25 PER CENT OFF ON ALL HATS

OUR GOODS ARE NEVER MARKED UP FOR THE SAKE OF MARKING THEM DOWN FOR A SALE.

EVERY PRICE STANDS JUST AS IT STOOD AT THE CLOSE OF BUSINESS FRIDAY. WHEN YOU MAKE YOUR PURCHASE WE WILL DEDUCT YOUR DISCOUNT FROM THE ACTUAL SELLING PRICE.

TO BUY NOW IS TO TAKE ADVANTAGE OF WHAT IS UNQUESTIONABLY THE BEST OPPORTUNITY YOU EVER HAD.

20 Per Cent Discount

On All

Coats--Suits--Silk and Wool Dresses

$74.50 COATS NOW	$59.60
$44.50 COATS NOW	$35.60
$28.50 COATS NOW	$22.80
$74.50 SUITS NOW	$59.60
$63.75 SUITS NOW	$51.00
$48.75 SUITS NOW	$39.00
$45.00 SILK & WOOL DRESSES now	$36.00
$25.00 SILK & WOOL DRESSES now	$20.00

20 PER CENT DISCOUNT ON ALL SILKS AND GEORGETTE CREPES

10 PER CENT DISCOUNT ON ALL OTHER LINES

McCALL'S PATTERNS WARNER'S CORSETS

DURING THIS SALE GOODS WILL NOT BE SOLD ON APPROVAL — NO RETURNS — CONSIDER EACH PURCHASE FINAL.

CONTEST

SEE THE DOLL IN OUR WINDOW TO BE GIVEN TO THE LITTLE GIRL UNDER 12 YEARS OF AGE WHO MAKES THE BEST DOLL DRESS USING ONE OF OUR McCALL'S DOLL PATTERNS. PATTERNS FREE!

These Are Genuine Bargains